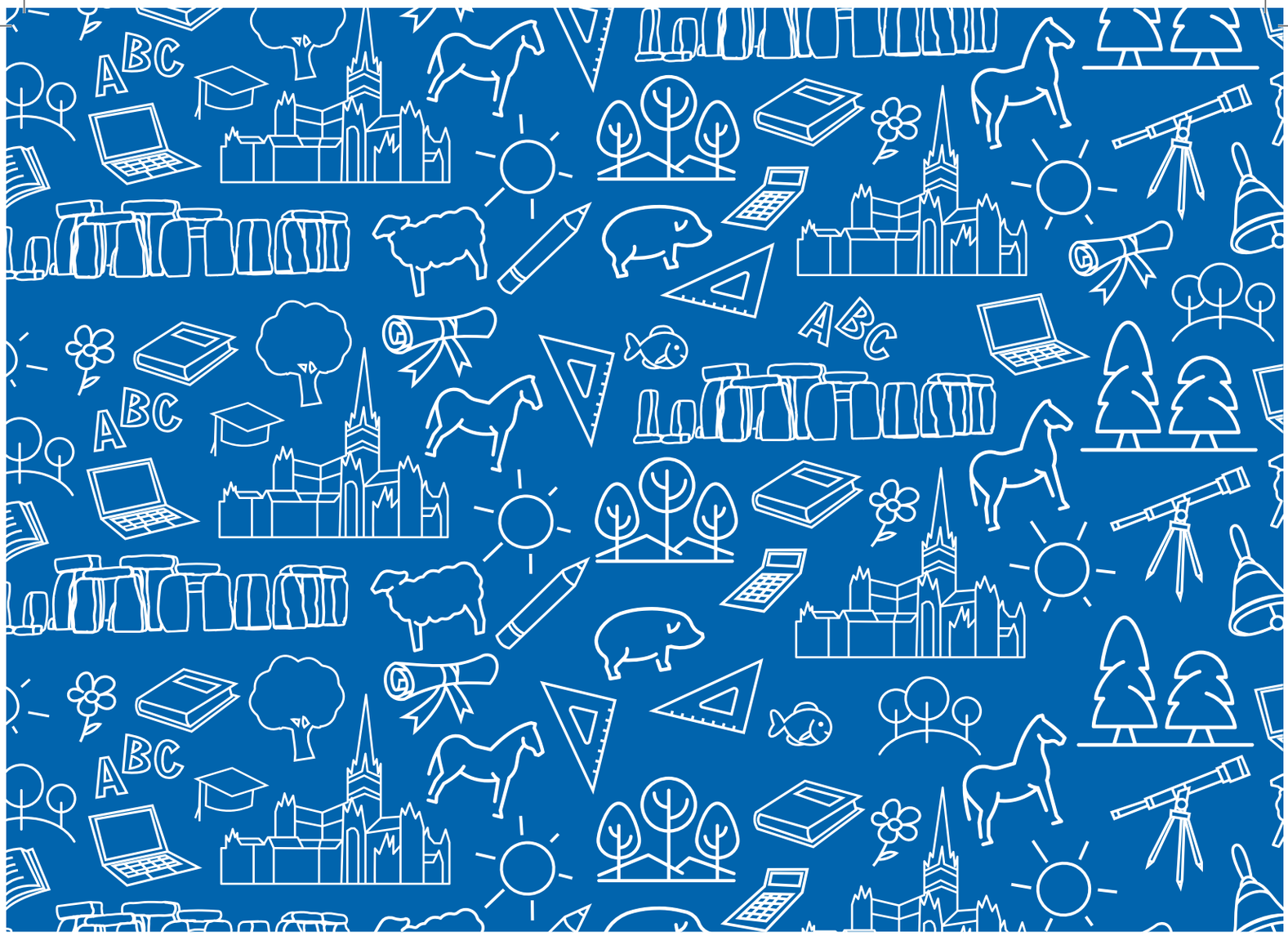

Need to speak to a SEND Officer at Wiltshire Council? For help with Education, Health and Care Plans for children and young people up to the end of Year 9 in the North of Wiltshire, or for children and young people who have recently moved to/or are planning to move into Wiltshire....

Please contact the North SEND team.

From 1 October 2023 Call **01225 712620** where you will be given the option to reach a member of the North Team to discuss your query.

Available **Monday-Thursday, 9am-4:30pm, Friday 9am- 4pm**.

Or email: **EHCPNorthteam@wiltshire.gov.uk**

Please note that all annual review documentation now needs to be sent through to **SEND.annualreviews@wiltshire.gov.uk**

Find out more about the team

Wiltshire Council